

Planning Permit No. A 144/192
APPROVED
 SUBJECT TO THE CONDITIONS IN THIS OFFICE LETTER.
 No. 2/15156/92
 FOR MEMBER SECRETARY
 MADRAS METROPOLITAN
 DEVELOPMENT AUTHORITY
 MADRAS - 600 008

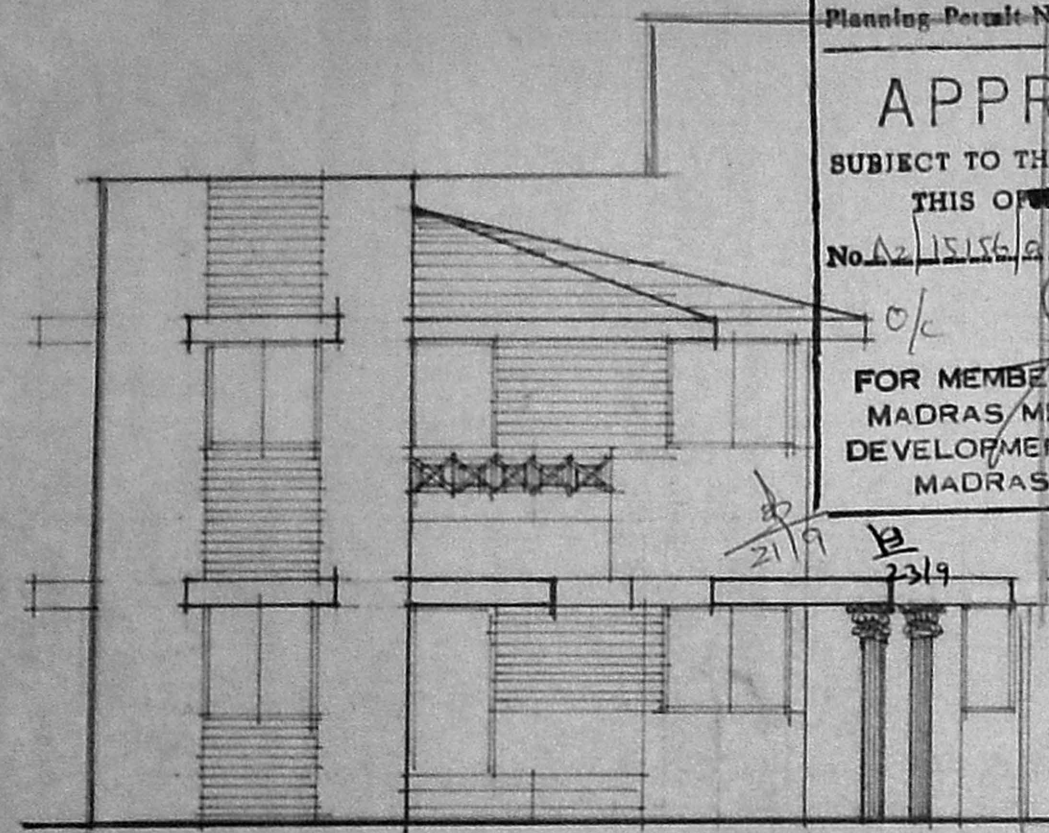

FIRST ELEVATION

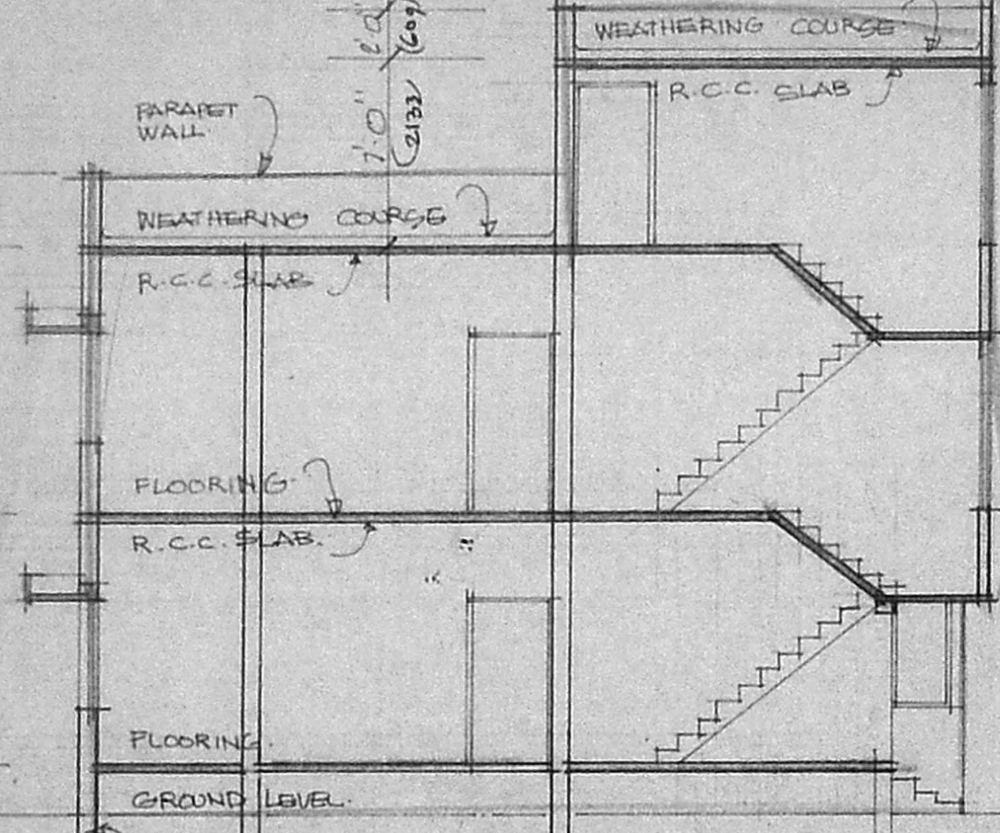

SECTION 1-2

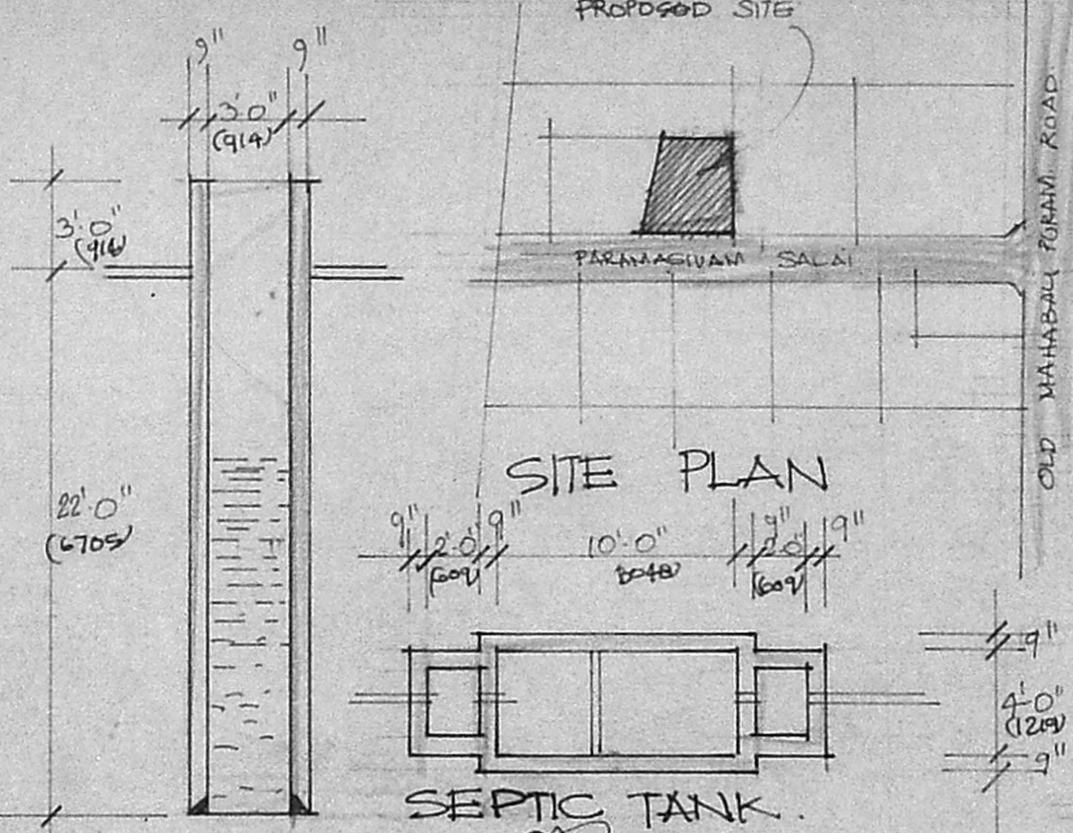

SECTION OF WELL

SEPTIC TANK

SECTION OF SEPTIC TANK

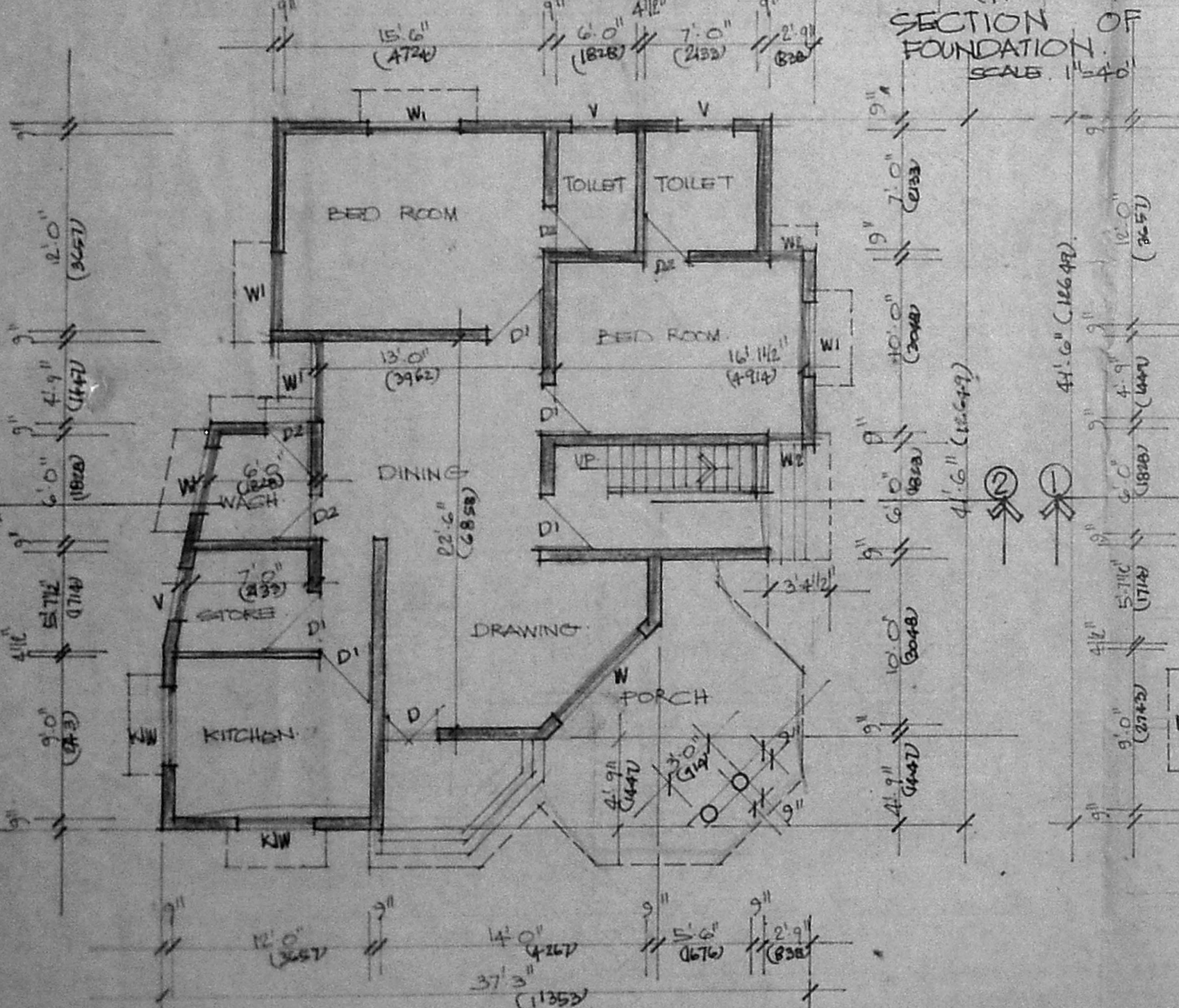

GROUND FLOOR PLAN

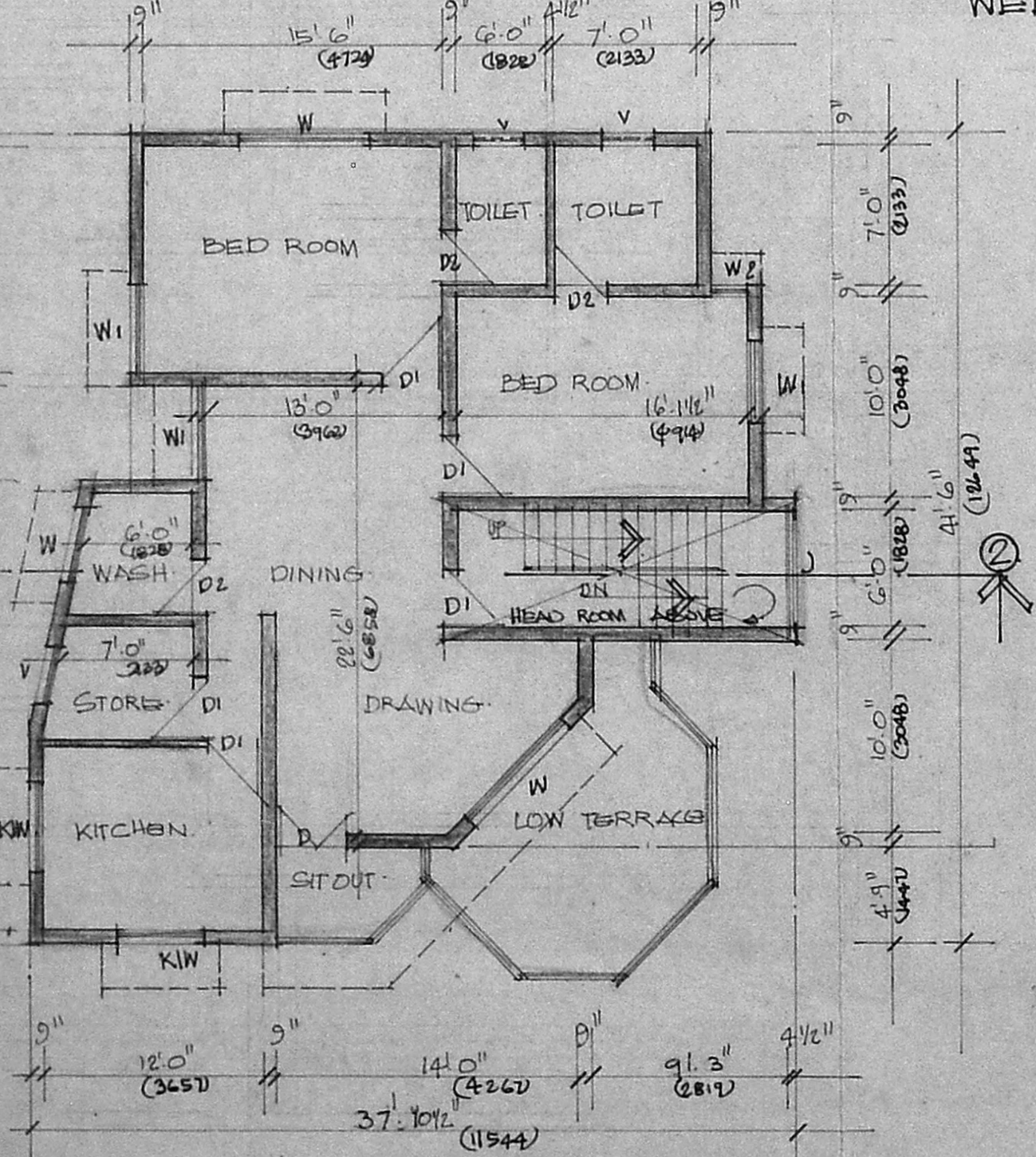

FIRST FLOOR PLAN

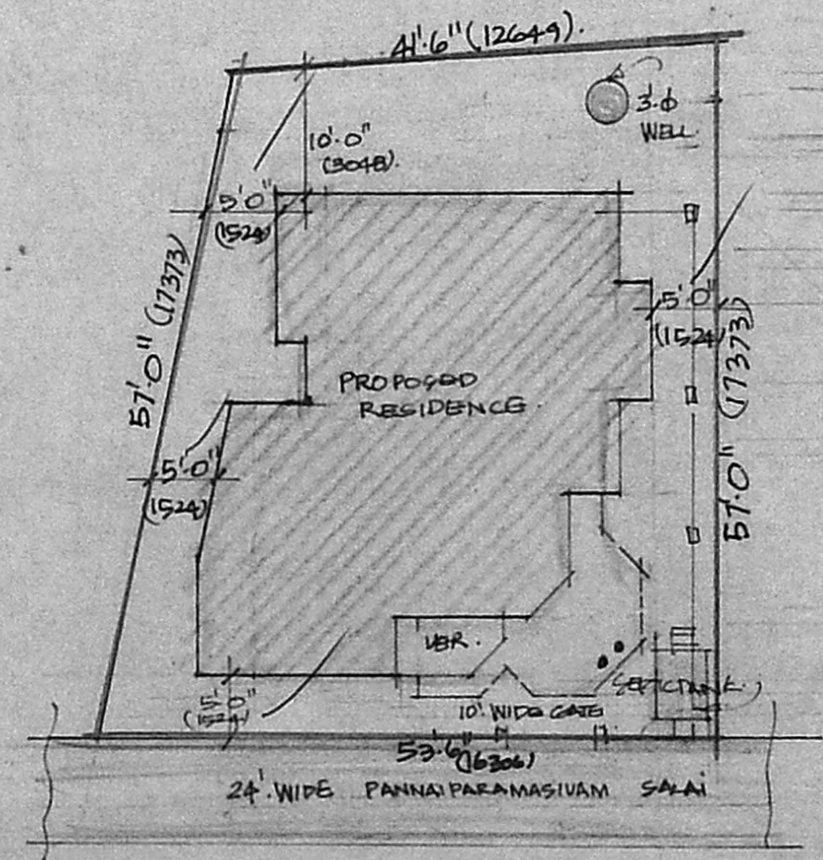

SITE PLAN SCALE 1"=16'-0"

SCHEDULE OF JOINERY

D	3'-6" x 7'-0"	T.W. DOOR
DI	3'-0" x 7'-0"	-DO-
D2	2'-6" x 7'-0"	-DO-
W	7'-0" x 4'-6"	GLAZED WINDOW
WI	5'-0" x 4'-6"	-DO-
W2	2'-0" x 4'-6"	-DO-
KIW	4'-0" x 3'-6"	KITCHEN WINDOW
V	3'-0" x 2'-0"	T.W. VENTILATOR
J	6'-0" x 7'-0"	R.C.C. JALLI

REFERENCE:
 PROPOSED WORK
 ROAD
 BOUNDARY LINE

STATEMENT OF AREA - Sqft. Sqm.

GROUND FLOOR	1202	111.71
PORCH	203	18.86
FIRST FLOOR	1235	114.77
HEAD ROOM	153	14.21
TOTAL FLOOR AREA	2793	259.55

PROPOSED RESIDENCE
 IN R.S. No. 292/3.4.5
 PANNAI PARAMASIVAM
 SALAI, KOTTIVAKKAM VILLAGE,
 SAIDAPET TALUK,
 CHINGAI ANNA DKT.

SCALE 1"=8'-0" DATE 17.04.1992

SIG. OWNER

SIG. L SURVEYOR

M. VENKATESAN, BARCH
 REGISTERED ARCHITECT
 CA/78/4634
 L. NO. PL/101
 8, MAHARAJA SURYA RAO ROAD
 ALWARPET, MADRAS-600 018

ARCHITECTS PHONE-457120

ELVEE CONSULTANTS
 B. M. S. RAO ROAD
 ALWARPET MADRAS 60008

